

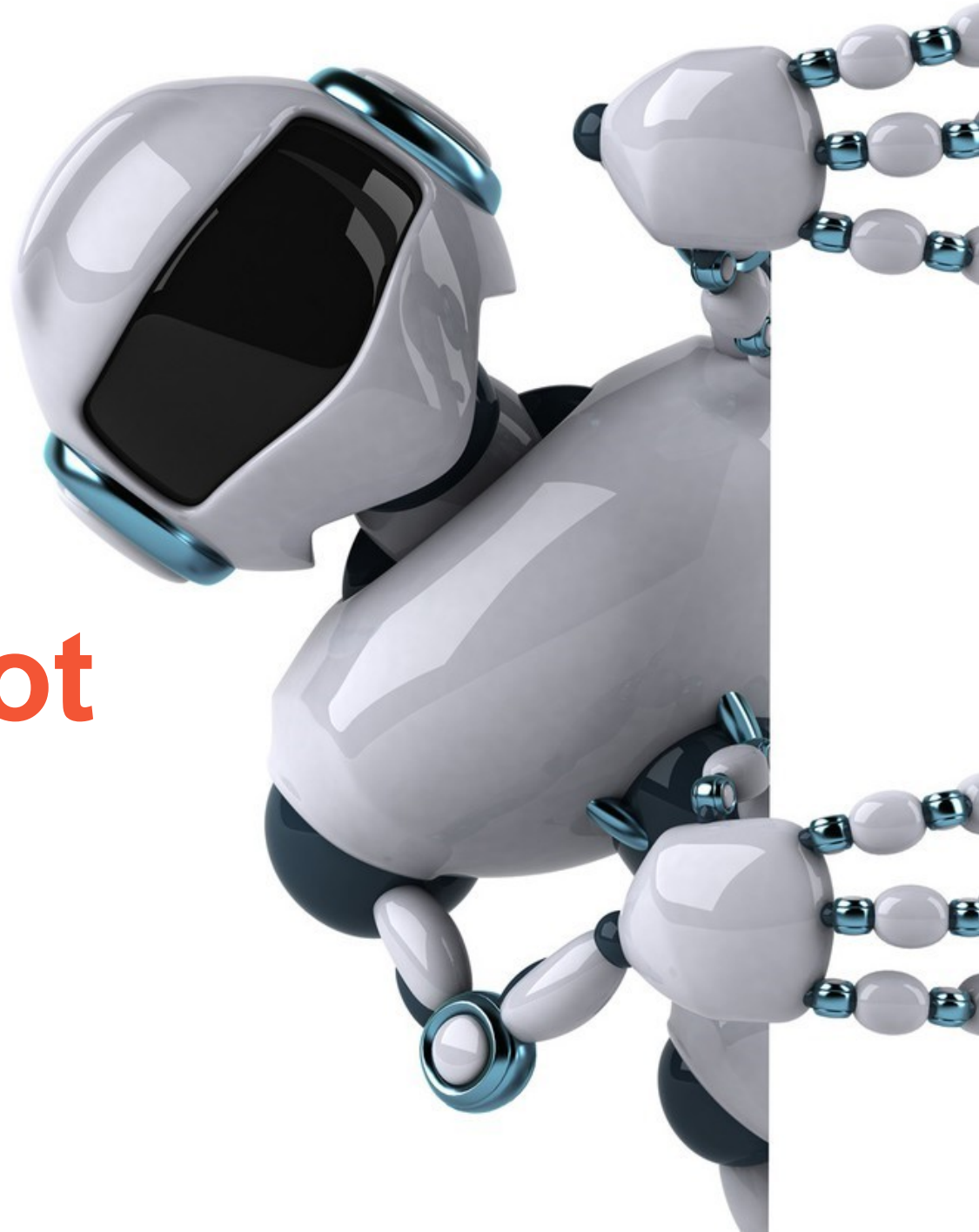

# Make your own robot

Epitech & ESME Sudria  
Summer School 2022



# ESME IN A NUTSHELL



CONFÉRENCE DES  
**GRANDES  
ÉCOLES**

**Cti**

Commission  
des titres d'ingénieur



**5 campus**  
2 500 étudiants  
et apprentis

**40 student  
unions** across  
the 5 campus

**A multi-  
disciplinary  
engineering  
education**

**16 majors**  
Including  
**3 majors fully  
taught in  
English**

**15 500  
alumni**

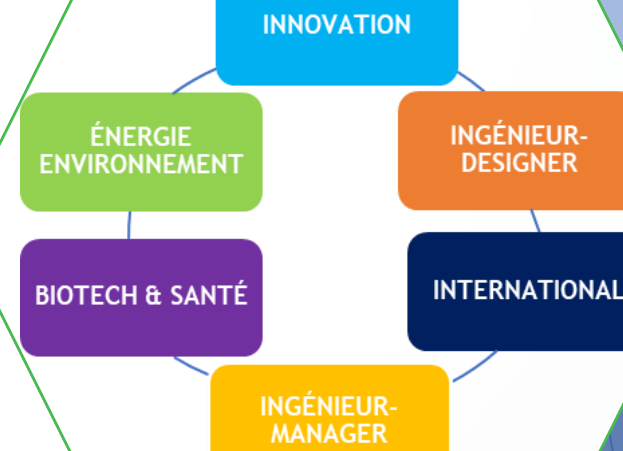

# ESME'S PAST AND FUTURE

- ▶ Established since 1905, in the center of Paris, France
- ▶ Multiculturality at the core of our school's principles
- ▶ International students from all over the world each year
- ▶ Partnerships with more than 450 Companies in engineering fields, on national and international scales

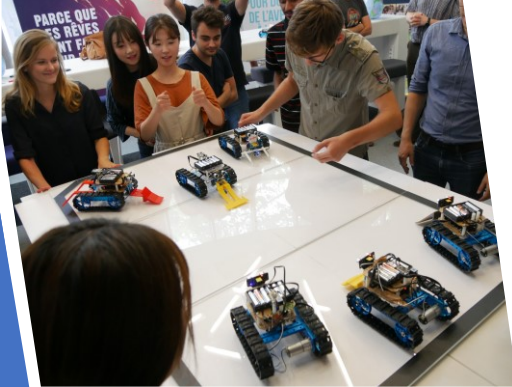
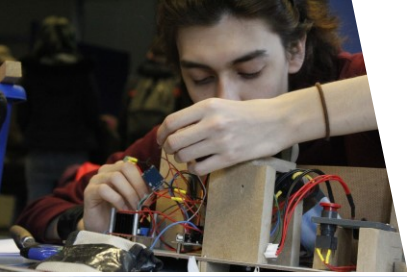

# STUDIES AT ESME

- ▶ European calendar (Fall Semester - Spring Semester)
- ▶ A practice-oriented curriculum where students explore a different teaching approach :
  - Labs, Contests, Hackathons, Group Workshops, Summer Schools, Internships,...
- ▶ Unlimited access to a network of pedagogical E-Smart labs
  - (3D printers, laser cutters, digital milling machines, etc.)



# INTERNATIONAL PROGRAMS

- ▶ Multicultural Cursus taught for national and international students together, 100% taught in English
- ▶ Full Engineering Master's degree (5 years - undergraduate and graduate program combined)
- ▶ 3 Master's degree of Engineering (2 years - Graduate program)
  - Cybersecurity
  - Internet of Things & Smart Cities
  - Energy Conversion & Management

# Discover Epitech

- Established in 1999
- One of the largest IT schools in France
- Over 6500 students
- 15 campuses in France and 5 abroad
- Innovative learning approach
- All courses in English



# So [...] what is Epitech?

**Say goodbye  
to your traditional  
classroom**



# And hello to a whole new way of learning





# The Epitech Method



Bootstrap

Project and code review

Delivery

Kick-off Meeting



Follow-up

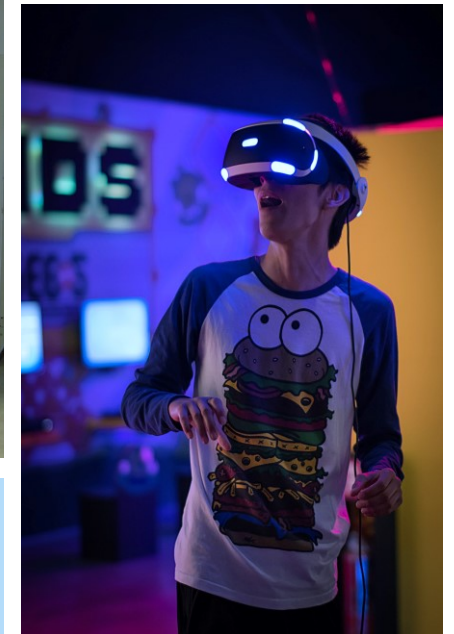



# EPITECH & ESME Summer School 2022

Immerse yourself in the  
exciting world of Robots !



3 weeks



July 4 to 22



6 ECTS



Online and on-site

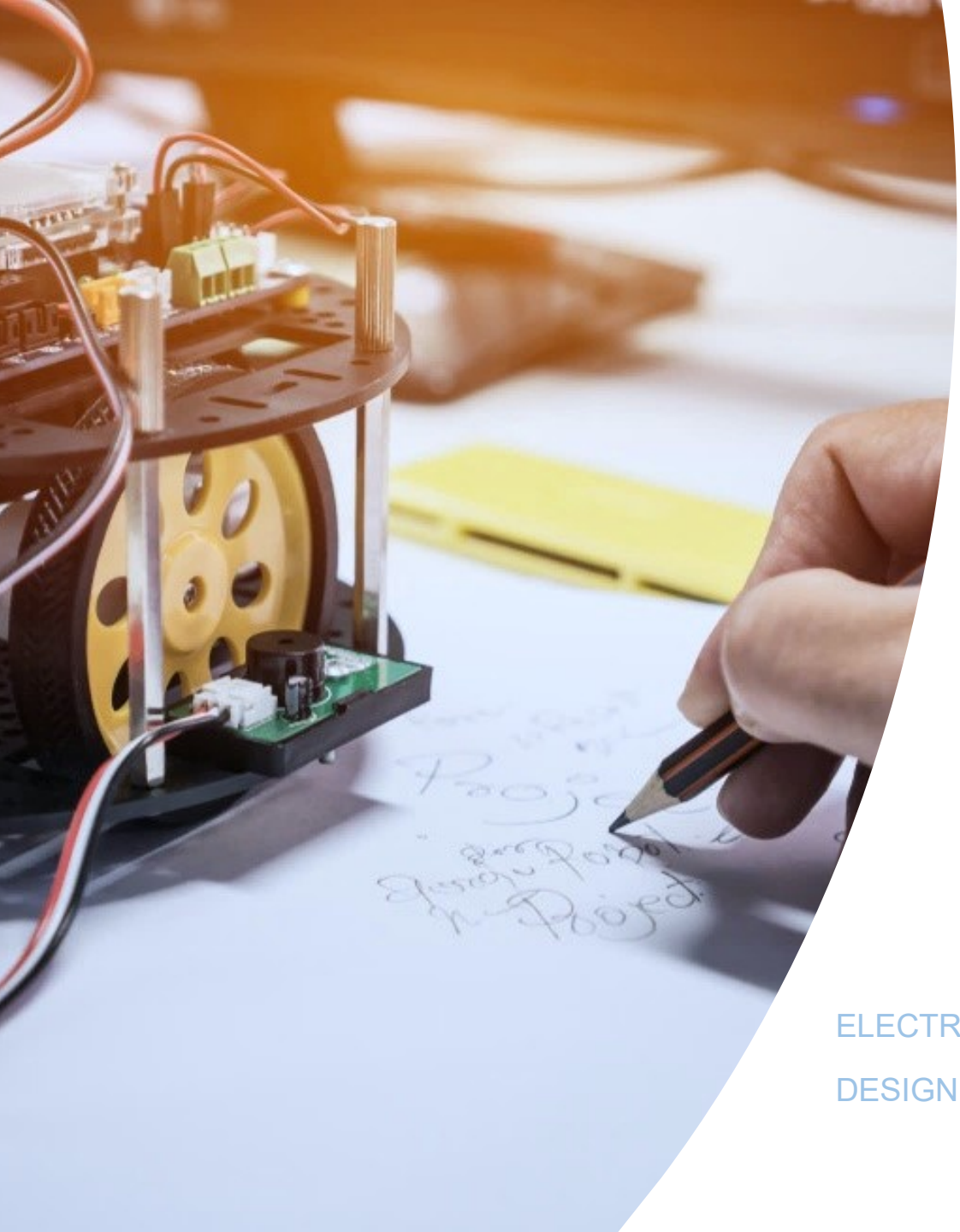

# Experiment & learning outcomes

Technical Skills

+

Soft Skills

- Ability to use a set of digital tools and methods to build a product
- Ability to solve problems independently and as a team
- Ability to coordinate multiple, interdisciplinary tasks in order to achieve a goal
- Ability to apply newly learned information to define, design and lead a project
- Ability to drive a project and to meet deadlines

ELECTRONICS, ROBOTICS, CREATIVE CODING, DESIGN, CAD, DIGITAL ARTS

DESIGN THINKING, CO-WORKING, TROUBLESHOOTING, PROJECT MANAGEMENT



# Agenda outline:

## Week 1

Introduction to Electronics

## Week 2

Assembly & Simulation of the robot > 3D Modeling (CAD)

## Week 3

Bring your robot alive, be creative!

ELECTRONICS, ROBOTICS, CREATIVE CODING, DESIGN, CAD, DIGITAL ARTS  
DESIGN THINKING, CO-WORKING, TROUBLESHOOTING, PROJECT MANAGEMENT

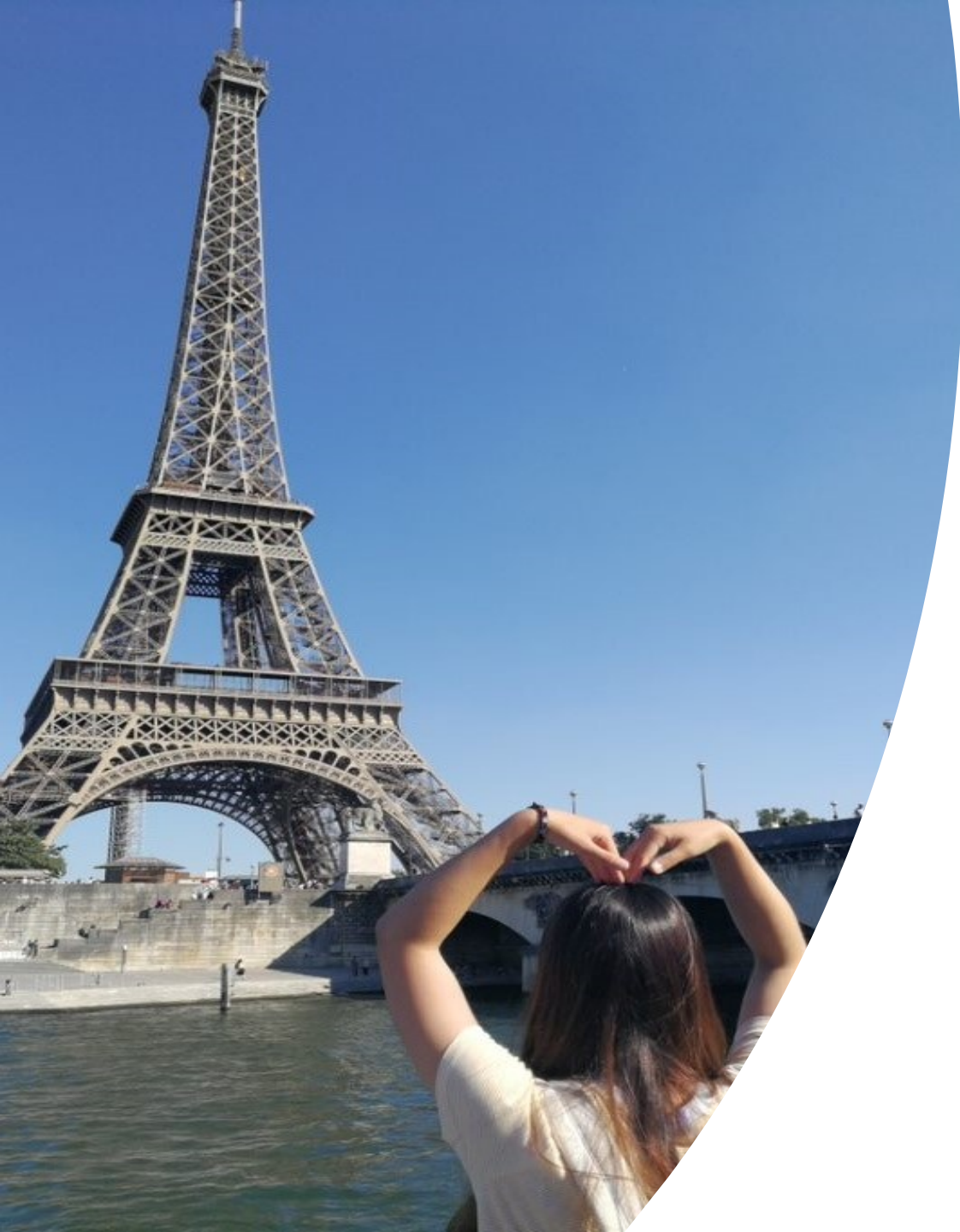

## Program Fees:

### Online:

- 900€ (all students)  
including courses, robotic material, online activities

### On site:

- 2,400€ all-inclusive
- 2,200€ partner rate

### All-inclusive:

- Courses
- Robotics material kit
- Housing
- Breakfast and lunch on weekdays
- French Language courses
- All cultural activities & trips
- The farewell party
- A 3-week Paris transport pass and a lot more!



# Application information:

## Admission requirements:

- Basic knowledge in Science and Technology Basic knowledge in programming
- English proficiency equivalent to B2 level

## Application documents:

- Online application
- Copy of Passport
- Transcripts of the last two years of studies
- Certificate of English proficiency
- Short statement explaining your interest for this program



## Application information:



**Application deadline:  
May 31st**

Apply online:

<https://summer-schools.fr/epitech-technology-esme-summer-school-2022-application/>

# Stay



# at



# Cité-U



Stay at Cité-U, the International University Campus in Paris! | Historic buildings and gardens 20 minutes from campus via Tram | Breakfast included





# Cultural activities in Paris



**Thank you for your attention!**

**Contacts :**

[international@esme.fr](mailto:international@esme.fr)

[international-relations@epitech.eu](mailto:international-relations@epitech.eu)

